Pedigree

Chart #1

Chart of
Daisy Doll RB, Schrater's 56902

1. Daisy Doll RB, Schrater's 56902
b. 17 Apr 2008
Hutchinson, KS
Dark Brown
33 1/2"

2. Red Bandana, Schrater's 42122
b. 08 May 2002
Hutchinson KS
Dark Red
29 1/2"

4. Two Bits, Sunset Acres 25065
b. 26 Jul 1999
Grand Island NE
Red
30 "

8. Red Sonfire, LN 15856
Dark Red
31 1/2"

16. Redsonnehi, LN 15851, A-6517

17. Jennie Sam of, Bell E Acres 5008, E-

9. Little Bit, Double D Farm 14599
Red
31 3/4"

18. Johny Cake, Double D Farm 10271

19. Susie Bell, S 5383

5. Gabby, Schrater's 17723
b. 24 Aug 1994
Hutchinson KS
Red
30 3/4"

10. Short Stop, Schrater's 16948
Gray-Dun
31 1/2"

20. Hot Shot, Schrater's N. Reg.

21. Gusty, Schrater's 16939

11. Gusty, Schrater's 16939
Gray-Dun
32"

22. Preacher, Schrater's 16807

23. Lizzy, Schrater's 16946

Dam

3. Dolly Madison, Schrater's 22497
b. 30 Apr 1996
Hutchinson, KS
Brown
32 1/4"

6. Red Fred, Gardner's 14073
b. 11 Aug 1989
Kirksville MO
Red
32 1/4"

12. St. George, Gardner's 8553
Gray-dun
33 1/2"

13. Ms. Betsy, Gardner's 8526
Red
33 1/2"

26. Untraced, U N. Reg.

27. Untraced, U N. Reg.

7. Dee Dee, Schrater's 16944
b. 15 Mar 1993
Birthplace Unknown
Gray-dun
33"

14. Untraced, U N.Reg.
Color Not Stated
Height Unknown

15. Tinker Belle, Schrater's 16940
Gray-dun
32"

30. Untraced, U N.Reg.

31. Peanut, Schrater's 16938

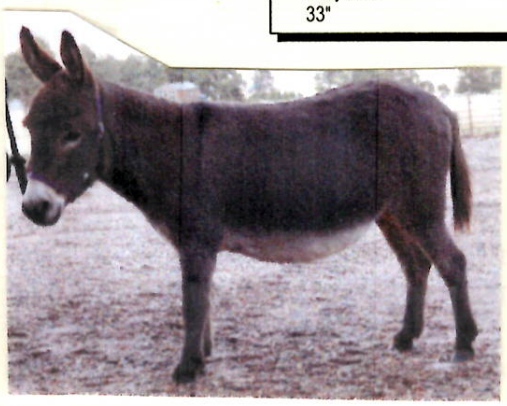

The American Donkey and Mule Society
P.O. Box 1210, Lewisville, TX 75067 (972) 219-0781
The American Donkey and Mule Society is not responsible for errors in information submitted to the registry.